

11/07/2011 04:57:39 PM V. 37 P. 204 201111070958  
 KITTITAS COUNTY, STATE OF WASHINGTON  
 ENGINEERS DIVERSIFIED & ASSOCIATES  
 1100 W. Washington  
 P.O. Box 1000  
 Ellensburg, WA 99020

# BOUNDARY LINE ADJUSTMENT

A PORTION OF THE SW 1/4 OF SECTION 34,  
 TOWNSHIP 21 NORTH, RANGE 14 EAST, W.M.,  
 KITTITAS COUNTY, WASHINGTON

**NOTES:**

1. THE PURPOSE OF THIS SURVEY IS TO STATE THE EXISTING BOUNDARY LINE OF LOTS 4 AND 10 OF AS ADJUSTED AND DESCRIBED IN ASW 2011104004 REVISIONS OF KITTITAS COUNTY, STATE OF WASHINGTON.
  2. THIS SURVEY WAS PERFORMED USING A TRIANGLE SH TOTAL STATION. THE CONTROLLING MONUMENTS AND PROPERTY CORNERS SHOWN HEREON WERE LOCATED, STAKED AND CHECKED FROM A CLOSED FIELD TRAVERSE IN EXCESS OF 11,000 FEET CIRCUMFERENCE FOR ACCURACY ADJUSTMENT.
  3. THIS SURVEY WAS PERFORMED WITHOUT THE BENEFIT OF A CURRENT TITLE REPORT, THEREFORE, IT DOES NOT PURPORT TO SHOW ALL EASEMENTS, ENCUMBRANCES OR RESTRICTIONS OF RECORD OR OTHERWISE.
  4. FOR ADDITIONAL SURVEY AND REFERENCE INFORMATION, SEE THE FOLLOWING:
    - BOOK 3 OF PLATS, PAGE 74, APR. 31838
    - BOOK 1 OF PLATS, PAGE 14, APR. 31837
    - BOOK 18 OF SURVEYS, PAGE 147, APR. 31827
    - BOOK 31 OF SURVEYS, PAGE 224, APR. 2008 (03/10/016)
- AND THE SURVEYER REFERENCED THEREON, RECORDS OF KITTITAS COUNTY, STATE OF WASHINGTON.

**LEGEND**

- FOUND IRON ROD W/ CAP AS NOTED
- FOUND 5/8" IRON ROD, NO CAP
- SET 5/8" IRON ROD & CAP LS 18992

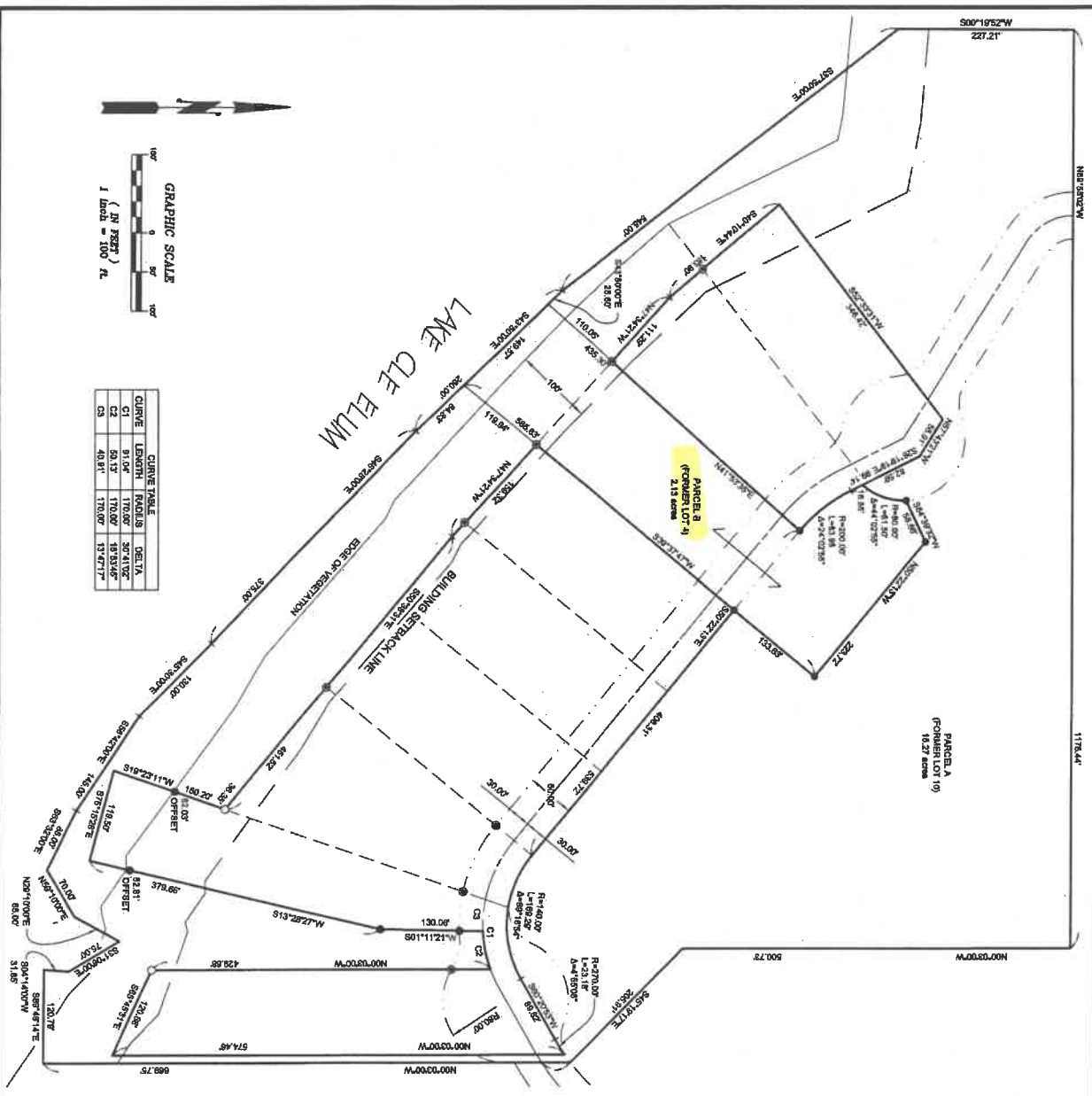

CURVE	LENGTH	BEARING	AREA
C1	81.00'	170.00'	307.100'
C2	50.15'	170.00'	187.535'
C3	40.81'	170.00'	151.471'

**PARCEL INFORMATION:**  
 MAP NO. 21-14-34059-0010  
 PARCEL NO. 15488  
 MAP NO. 21-14-034059-0004  
 PARCEL NO. 15488



**INDEX LOCATION**  
 SEC. 34 T. 21 N. R. 14 E. W.M.  
 SECTION 34

**BOUNDARY LINE ADJUSTMENT**

PREPARED FOR  
 NATHAN WEISS  
 A PORTION OF THE SW 1/4 OF SECTION 34  
 TOWNSHIP 21 NORTH, RANGE 14 EAST, W.M.,  
 WASHINGTON

OWN BY	DATE	JOB NO.
T. ROLETTO	11/2011	11065
CHECKED BY	SCALE	SHEET
D. NELSON	1"=100'	1 OF 1

**SURVEYOR'S CERTIFICATE**

THIS MAP CORRECTLY REPRESENTS A SURVEY MADE BY ME OR UNDER MY DIRECTION IN CONFORMANCE WITH THE REQUIREMENTS OF THE SURVEY RECORDING ACT AT THE REQUEST OF NATHAN WEISS  
 IN AND ON 20-11  
 DAVID P. NELSON  
 CERTIFICATE NO. 18892

**RECORDER'S CERTIFICATE**

RECORDED THIS 7 DAY OF NOV 2011 AT 1:37 PM  
 IN BOOK 37 OF SURVEYS AT PAGE 204 AT THE REQUEST OF  
 DAVID P. NELSON  
 SURVEYOR'S NAME  
 BRADLEY BERTT  
 County Auditor



Western Washington Division  
 155 NE Juniper Street, Suite 201 • Bellingham, WA 98227 • Phone: (425) 397-0250 • Fax: (425) 391-3055  
 Eastern Washington Division  
 108 East 2nd Street • Cle Elum, WA 99022 • Phone: (509) 674-7433 • Fax: (509) 674-7419